MUSIC - UNIVERSITY OF TORONTO
3 1761 04519 7050

Medtner, Nikolaĭ Karlovich
Fairy tales, no. 26
Chetyre skazki

M
25
M43
op.26
M8

Н. МЕТНЕР

Соч. 26

# ЧЕТЫРЕ СКАЗКИ

ДЛЯ ФОРТЕПИАНО

• ИЗДАТЕЛЬСТВО «МУЗЫКА» •

МОСКВА · 1975

LIBRARY
APR 28 1976
UNIVERSITY OF TORONTO

M
25
M43
op.26
M8

# ЧЕТЫРЕ СКАЗКИ

## I

Н. МЕТНЕР. Соч. 26

Allegretto frescamente ♩=80

Piano

*mp*

Ped.

*cantando, grazioso*

poco rit.

a tempo

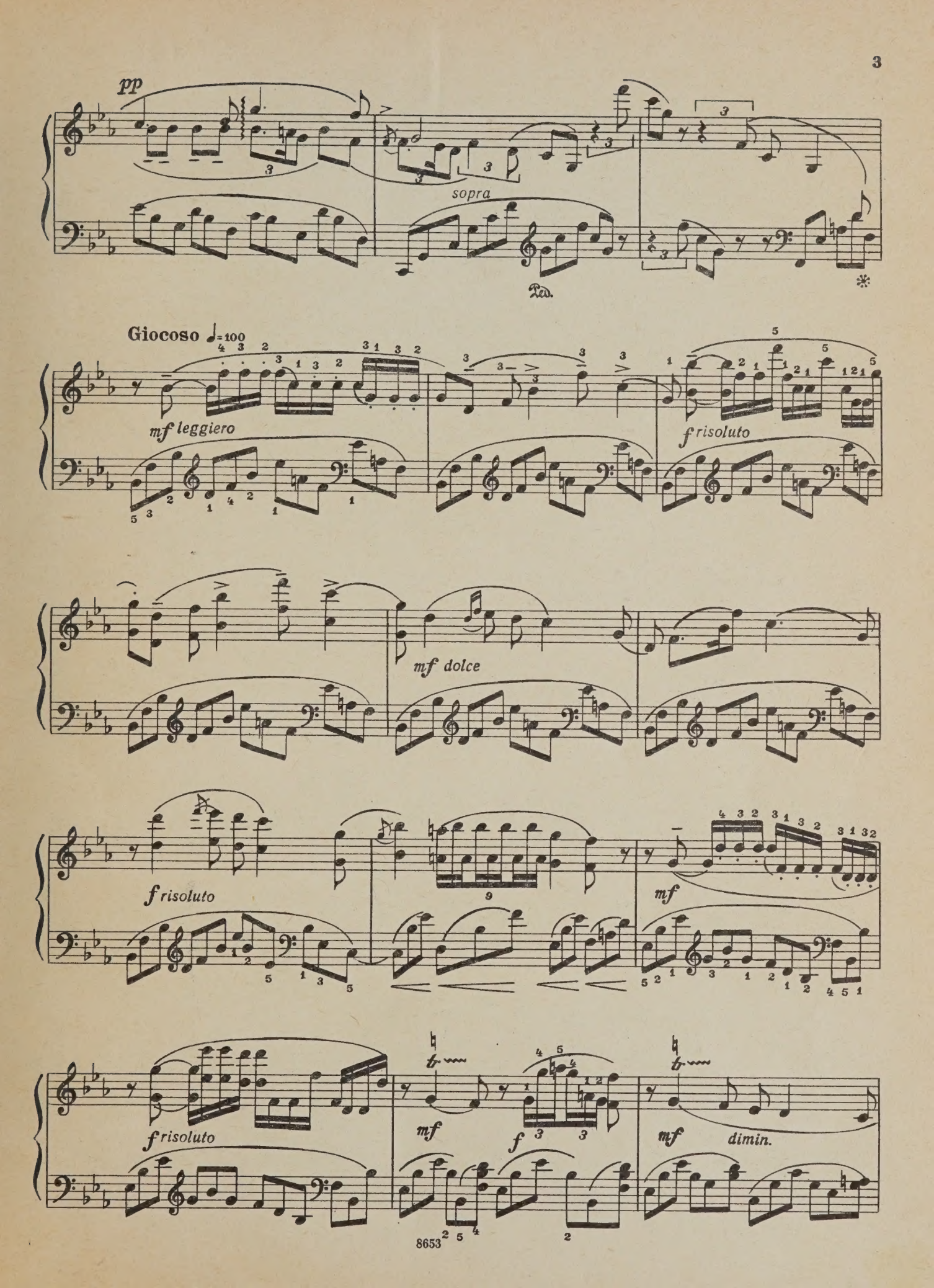
pp
sopra
Ped.
Giocoso ♩=100
mf leggiero
f risoluto
mf dolce
f risoluto
mf
f risoluto
mf
f
mf
dimin.

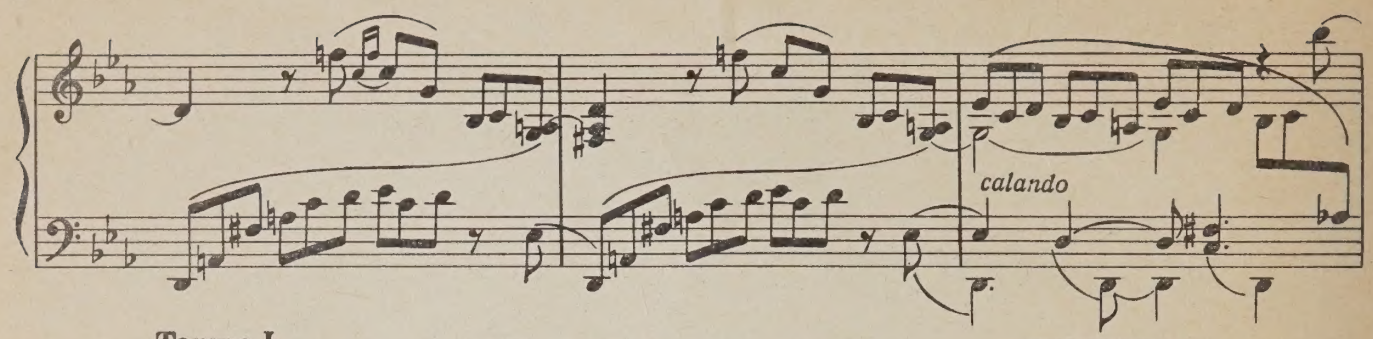
calando

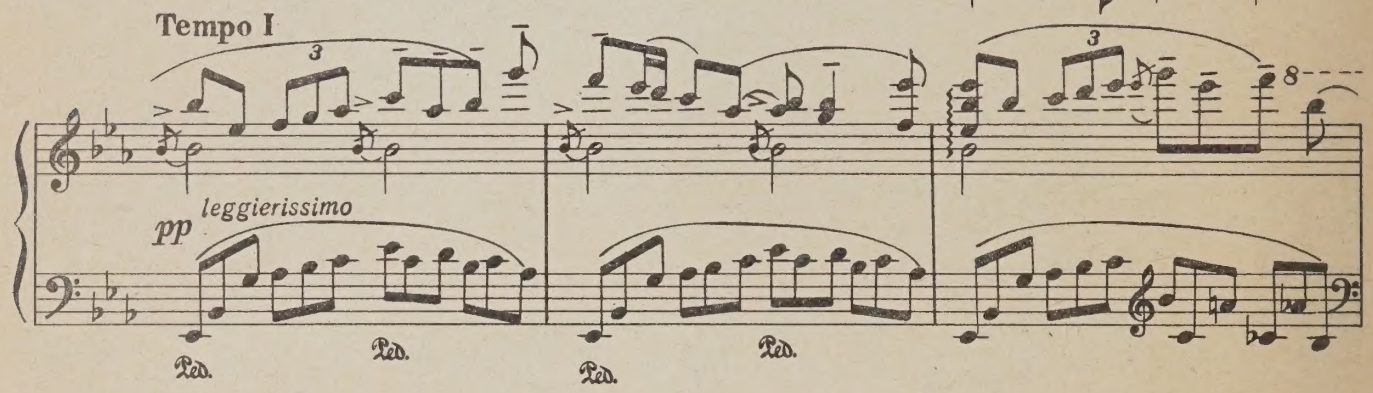
Tempo I
pp
leggierissimo
Ped.
Ped.
Ped.
Ped.

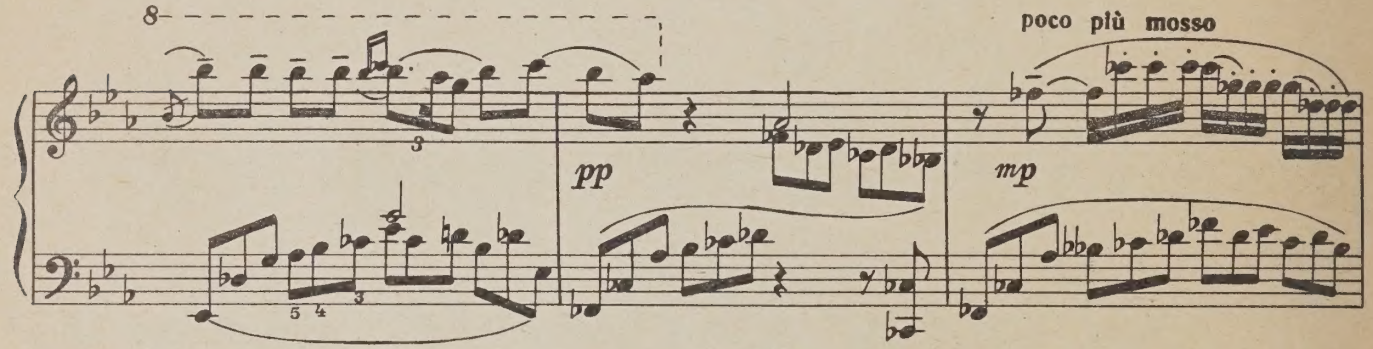
pp
poco più mosso
mp

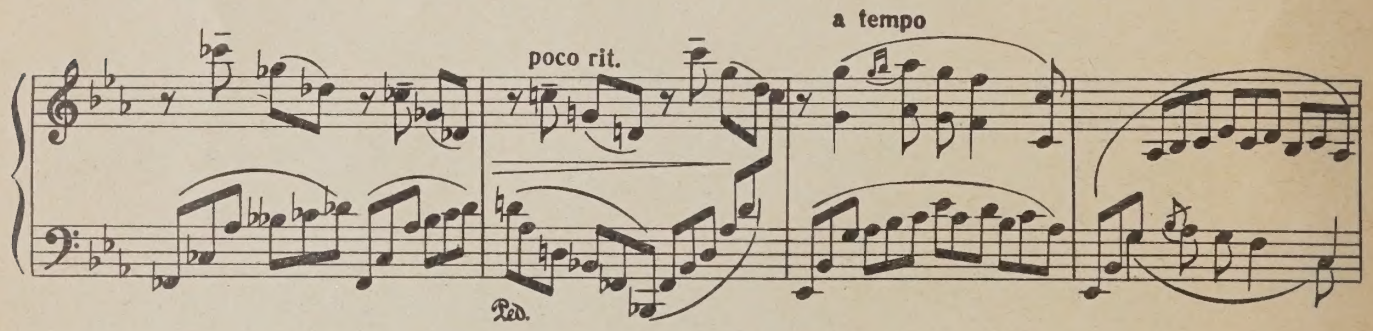
poco rit.
a tempo
Ped.

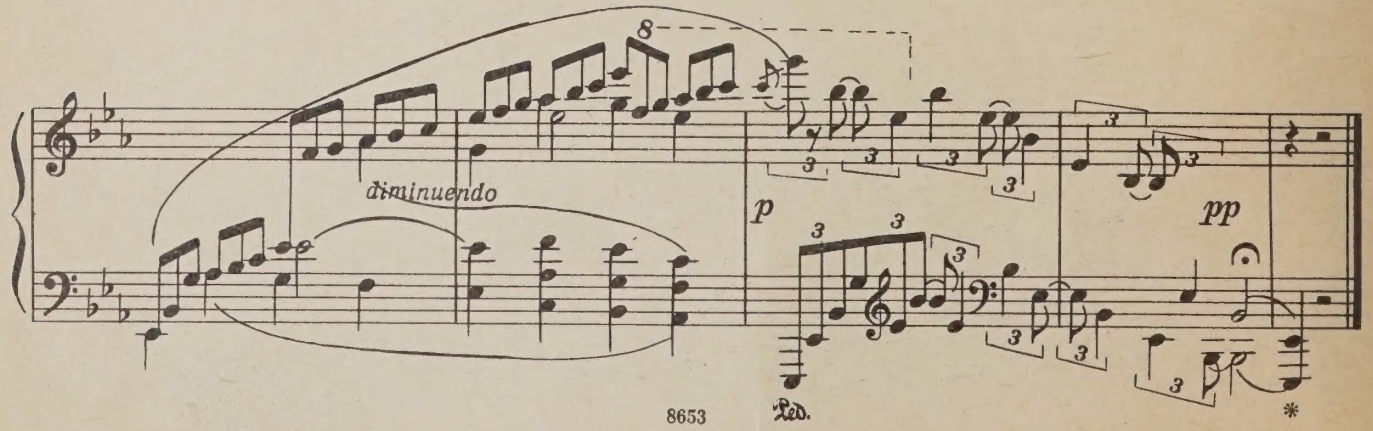
diminuendo
p
pp
Ped.
*

## II

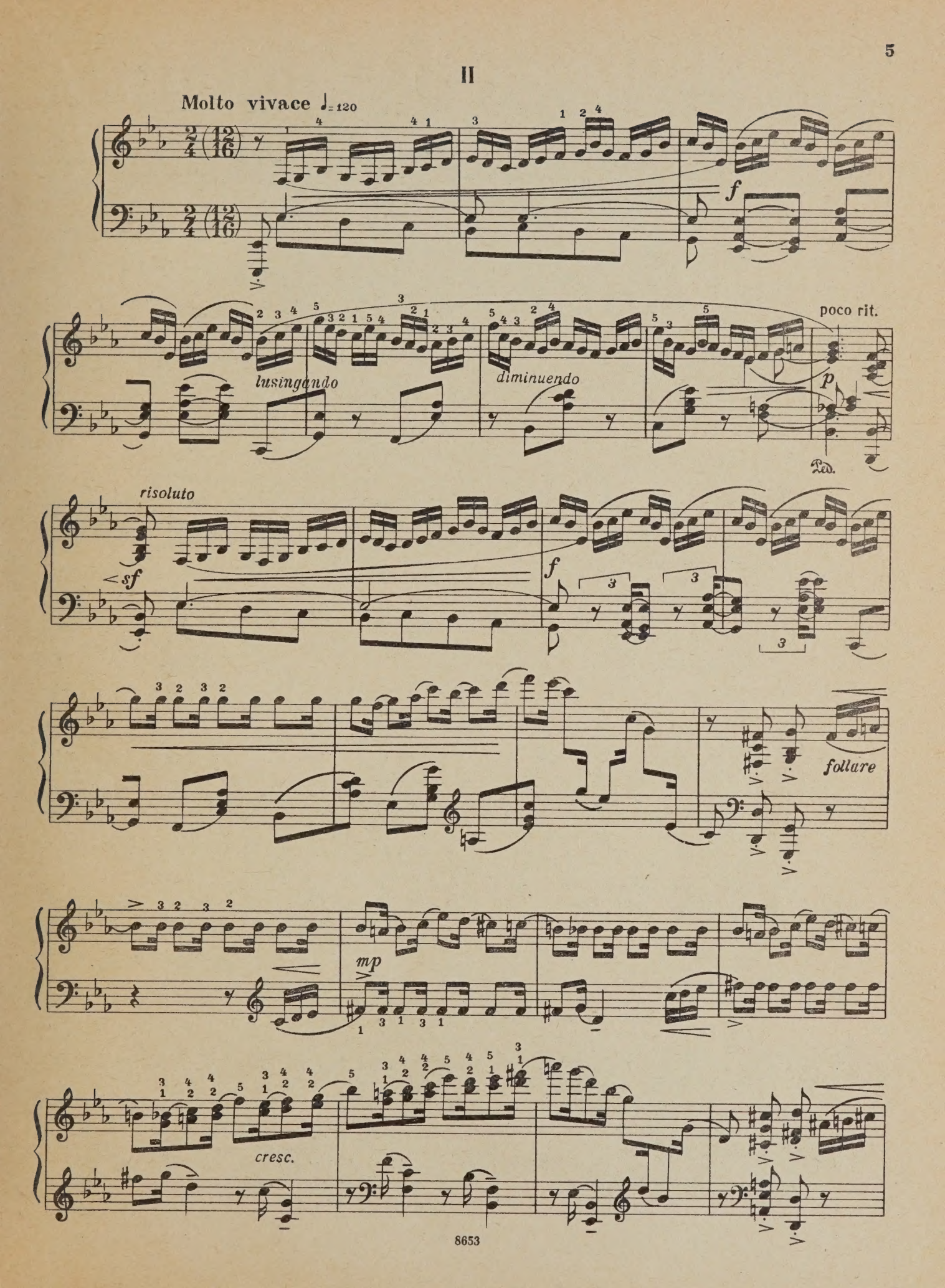
Molto vivace ♩= 120
f
lusingando
diminuendo
poco rit.
p
Ped.
risoluto
sf
f
follare
mp
cresc.

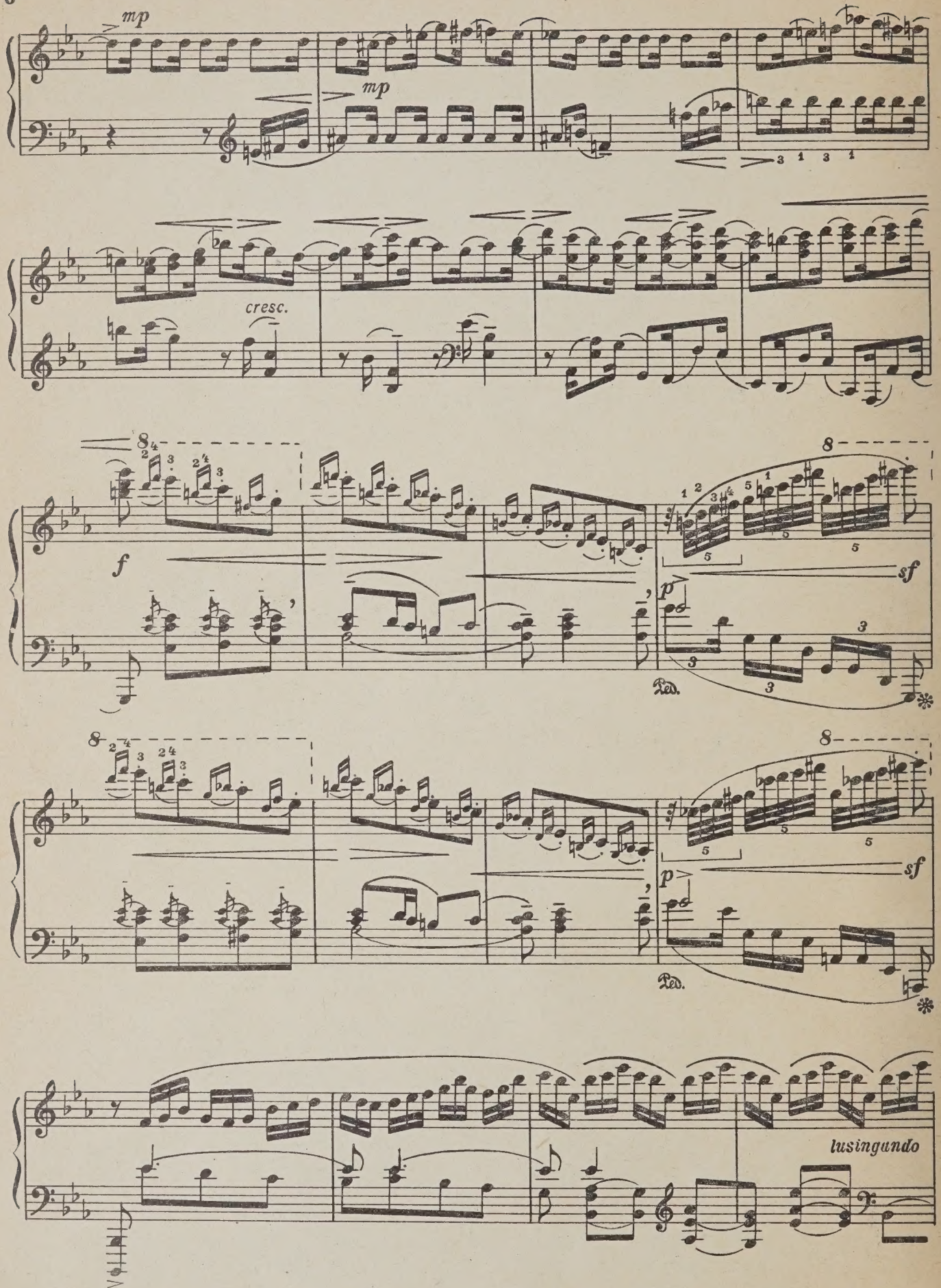
mp
mp
cresc.
f
sf
p
Ped.
sf
p
Ped.
lusingando

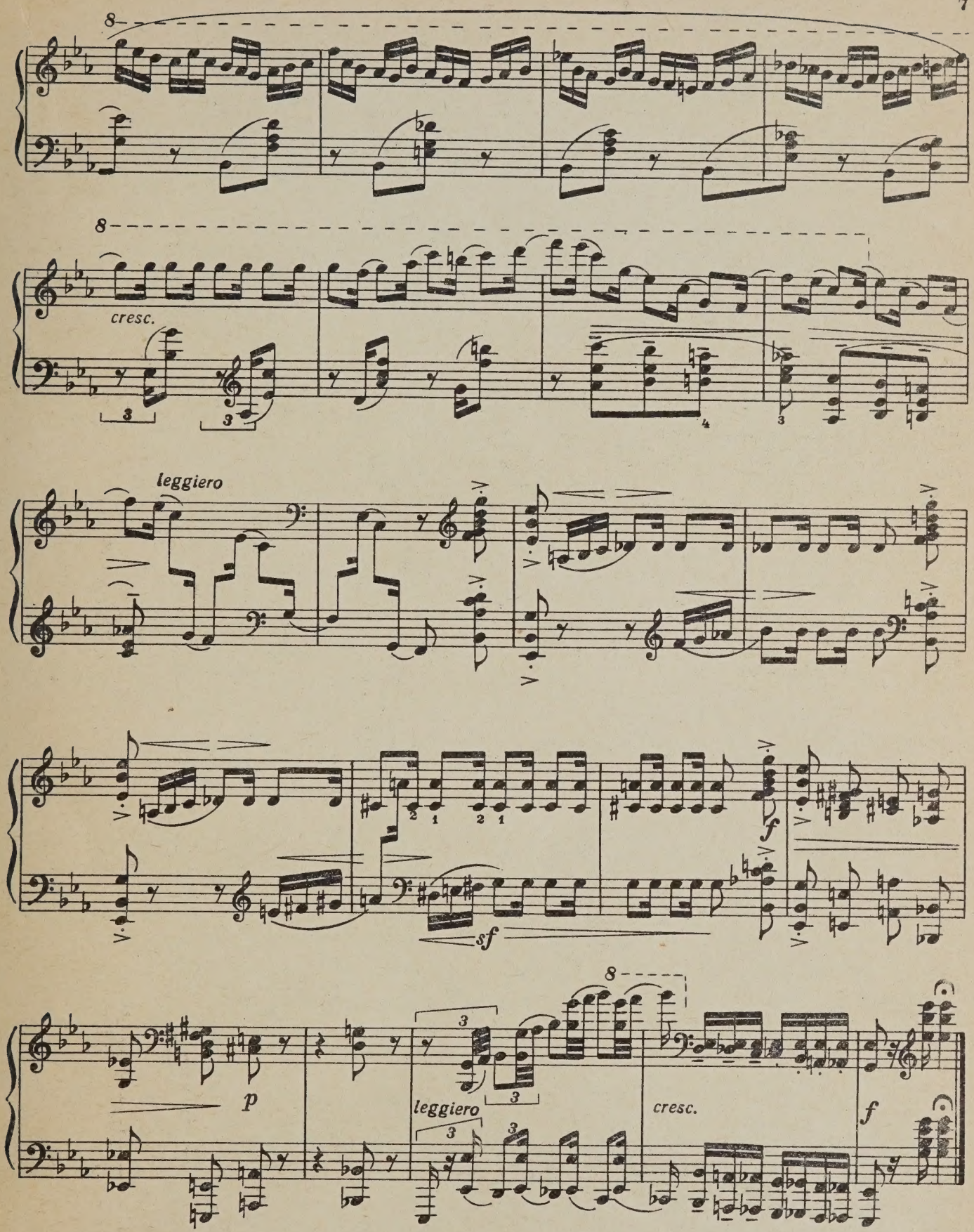
8
8
cresc.
leggiero
sf
f
p
leggiero
cresc.
f

# III

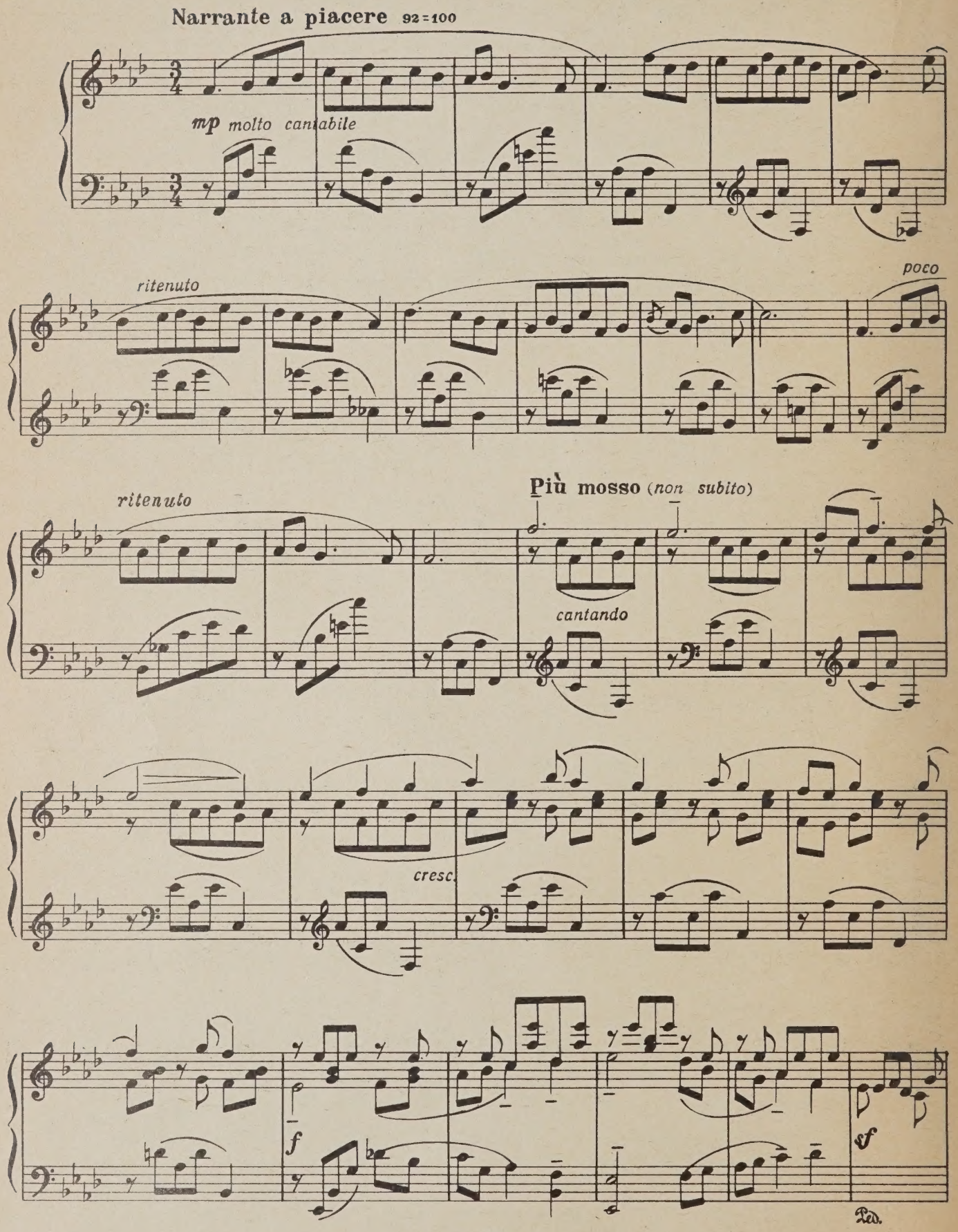
Narrante a piacere 92=100
mp molto cantabile
ritenuto
poco
ritenuto
Più mosso (non subito)
cantando
cresc.
f
sf
Ped.

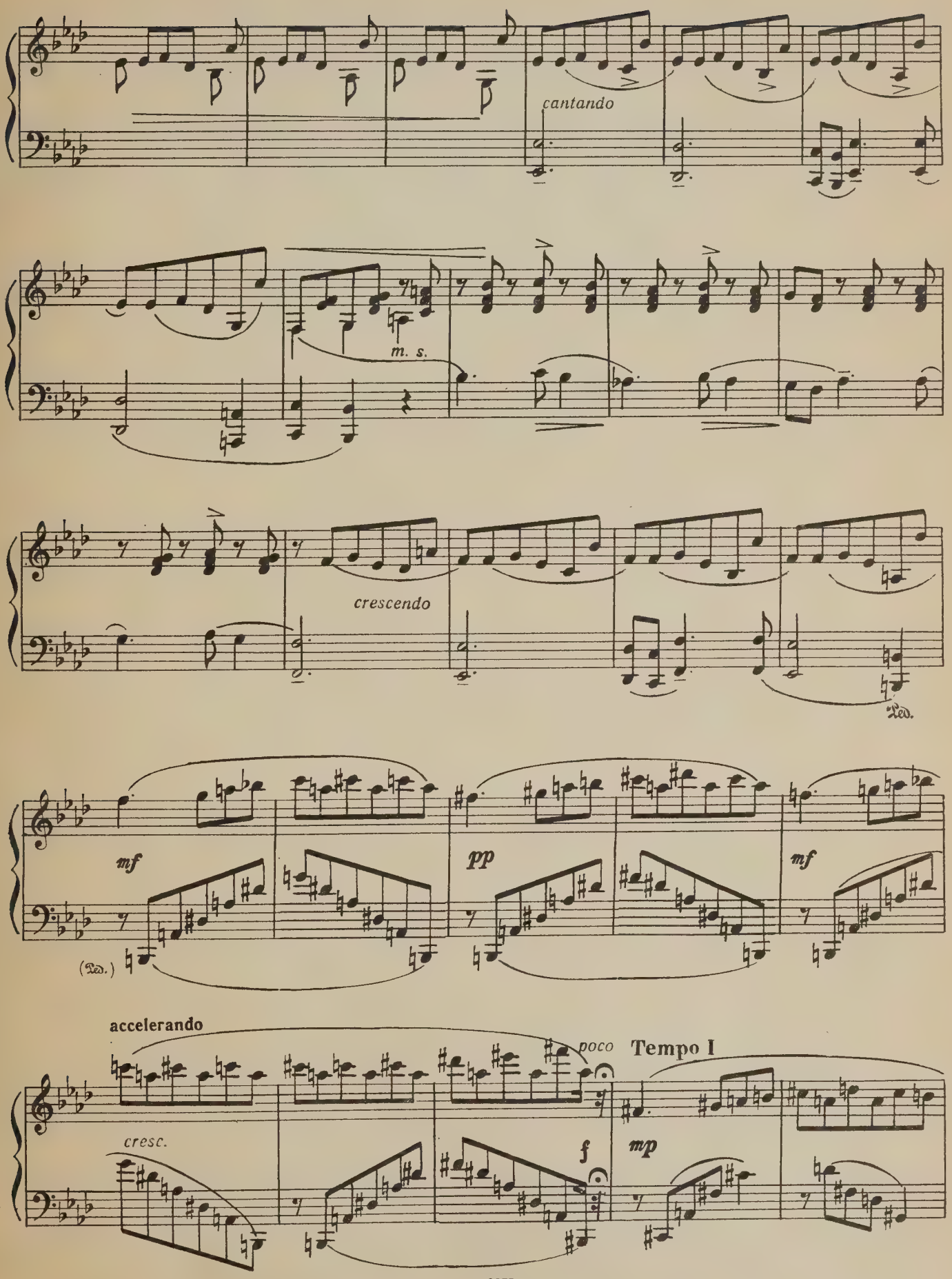
cantando
m. s.
crescendo
Ped.
mf
pp
mf
(Ped.)
accelerando
poco
Tempo I
cresc.
f
mp

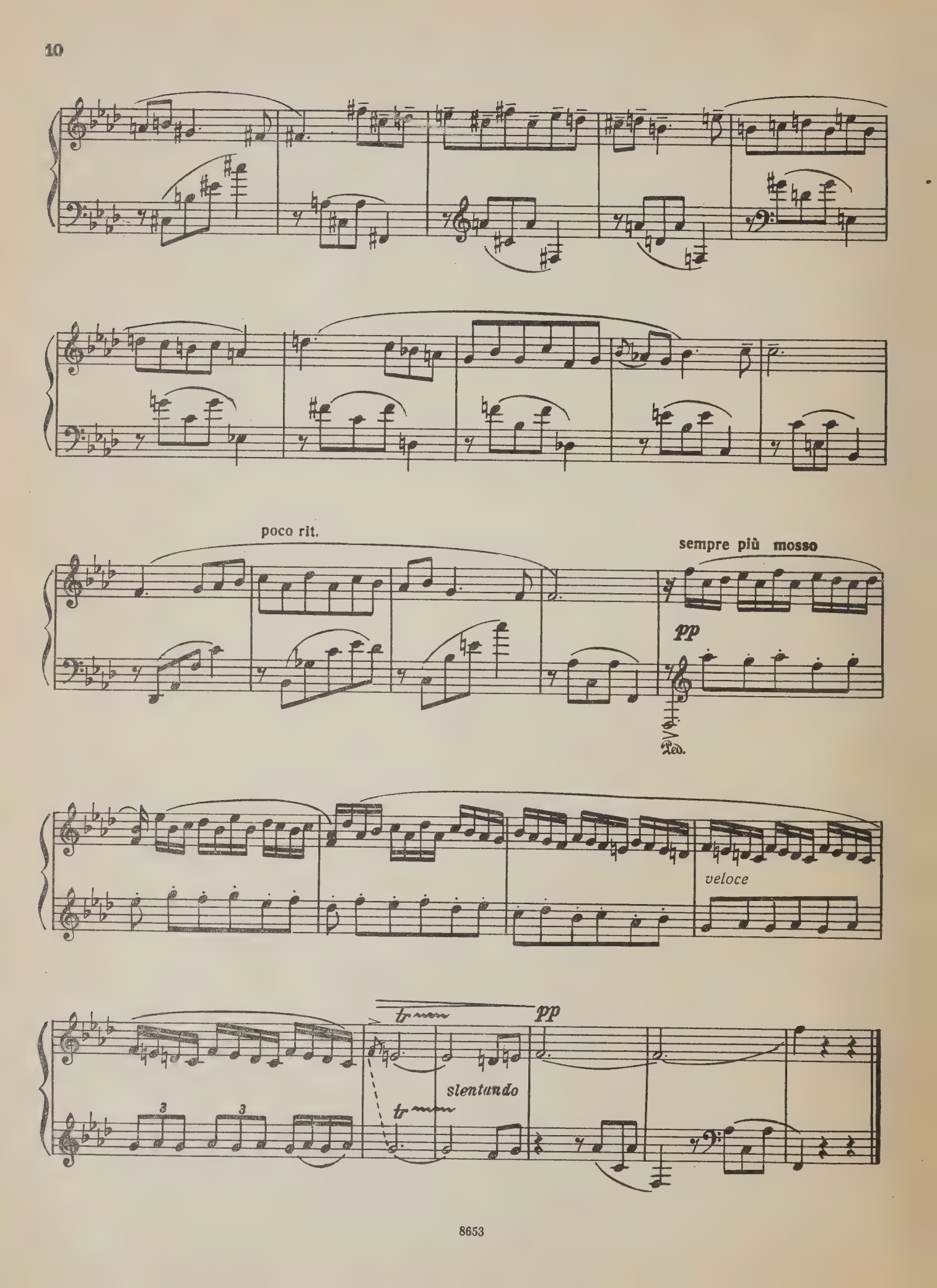
poco rit.
sempre più mosso
pp
Ped.
veloce
tr
pp
slentando
tr
3
3

# IV

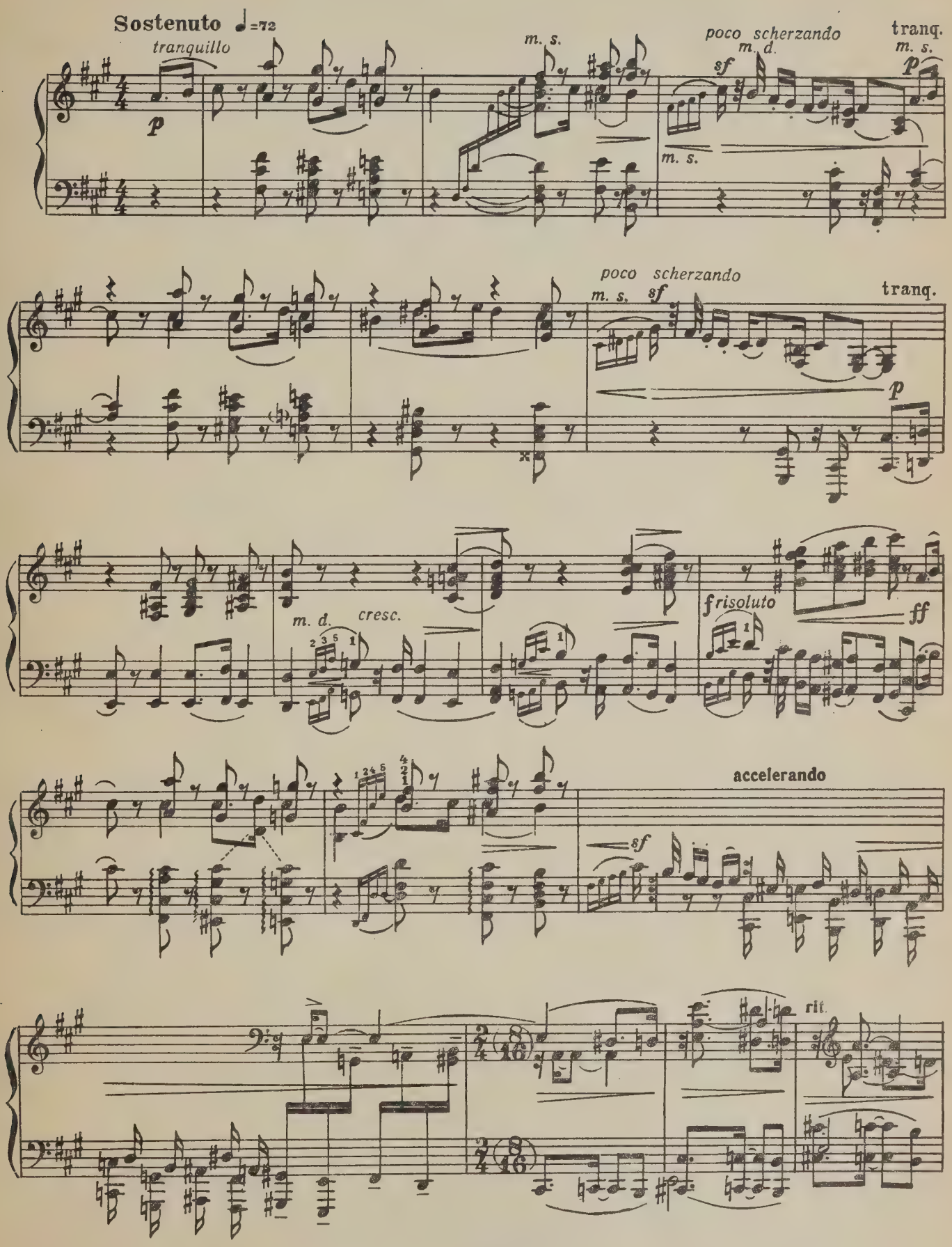
Sostenuto ♩=72
tranquillo
p
m. s.
poco scherzando
m. d.
sf
tranq.
m. s.
p
m. s.
poco scherzando
m. s.
sf
tranq.
p
m. d.
cresc.
frisoluto
ff
accelerando
sf
rit.

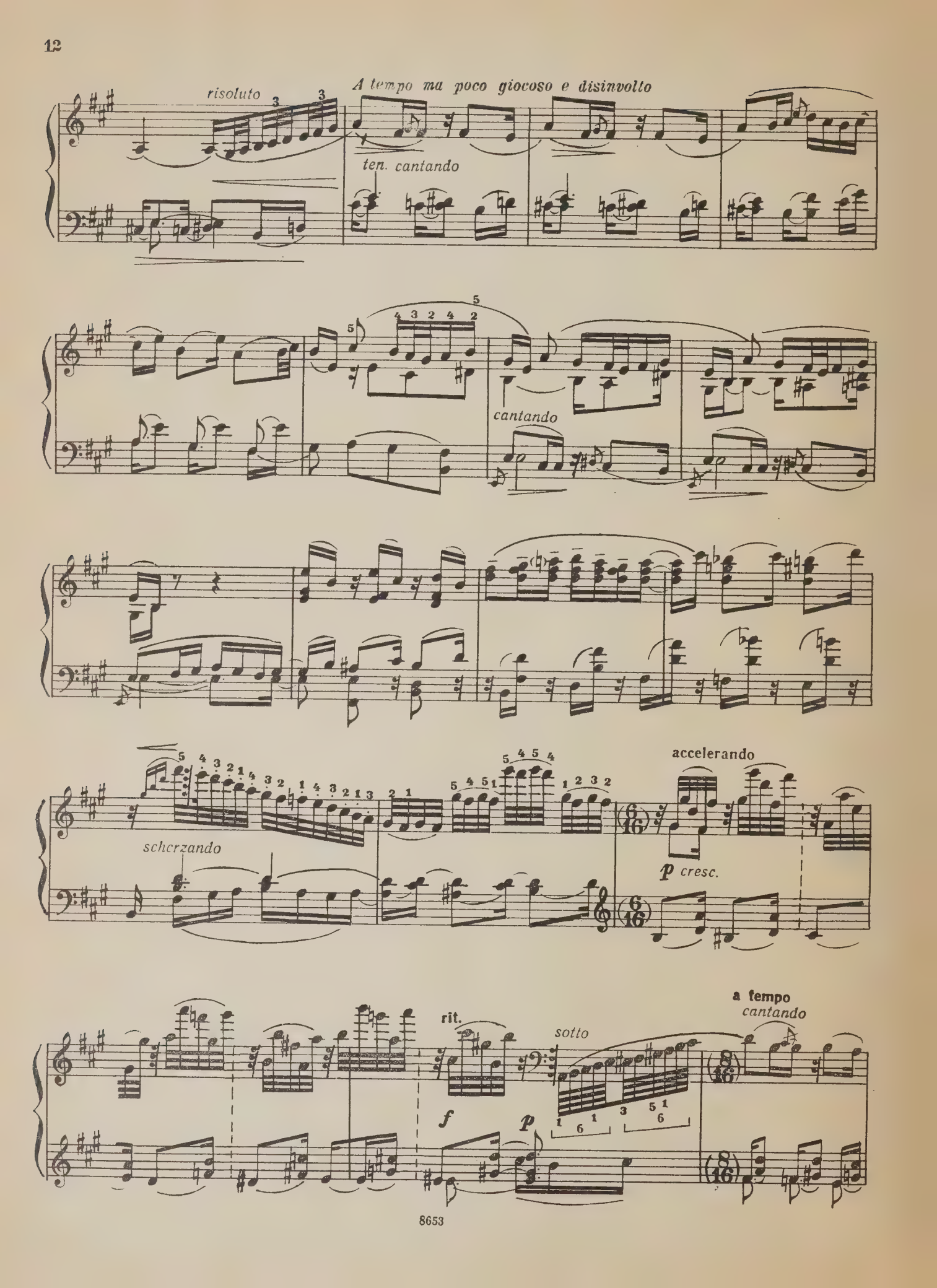
risoluto
A tempo ma poco giocoso e disinvolto
ten. cantando
cantando
scherzando
accelerando
p cresc.
rit.
f
p
sotto
a tempo
cantando

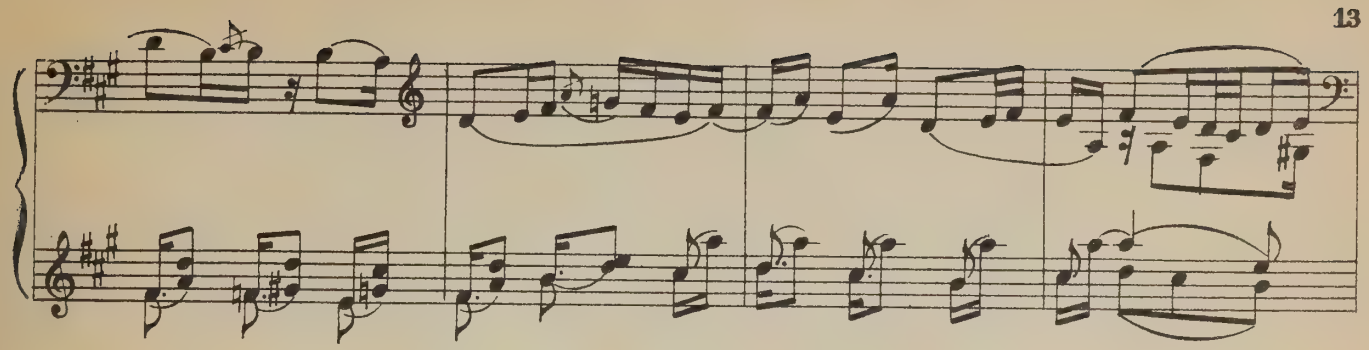

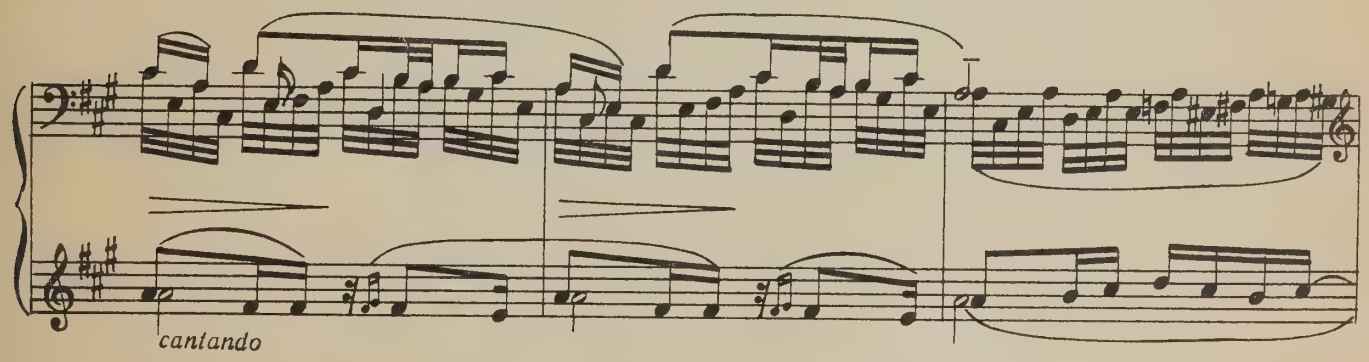
cantando

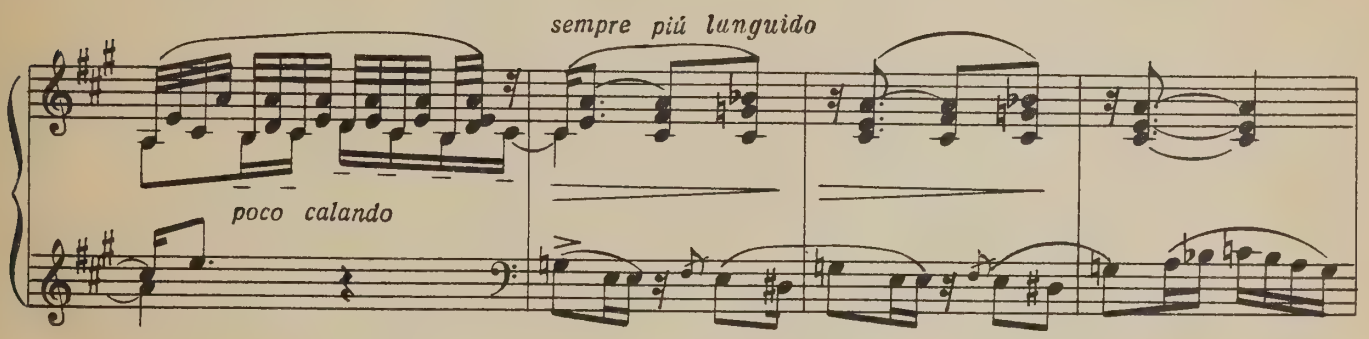
sempre più languido
poco calando

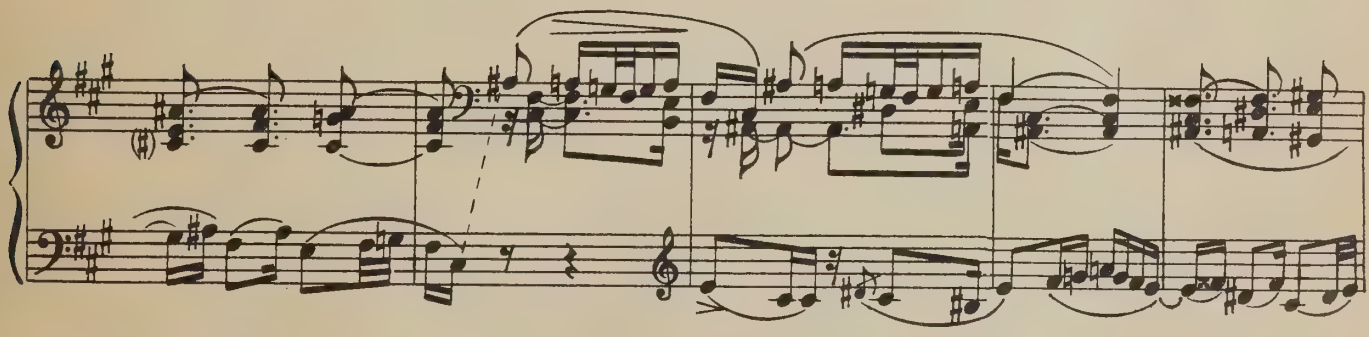

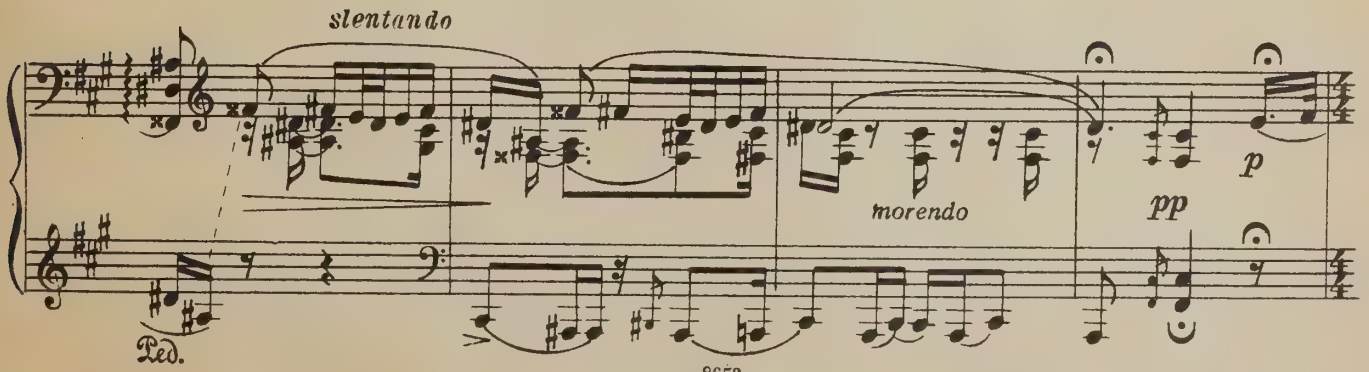
slentando
morendo
pp
p
Ped.

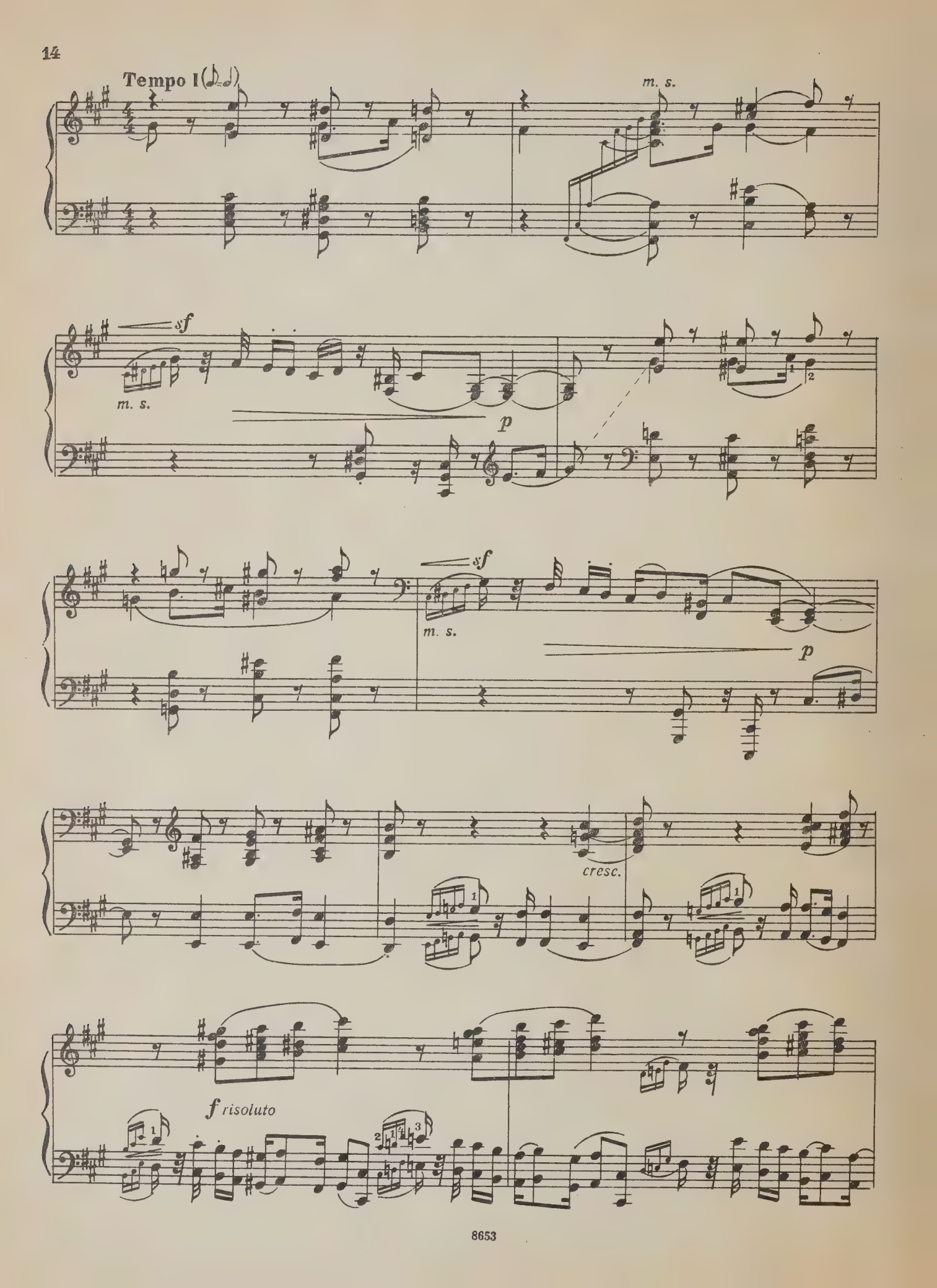
Tempo I
m. s.
sf
m. s.
p
sf
m. s.
p
cresc.
f risoluto

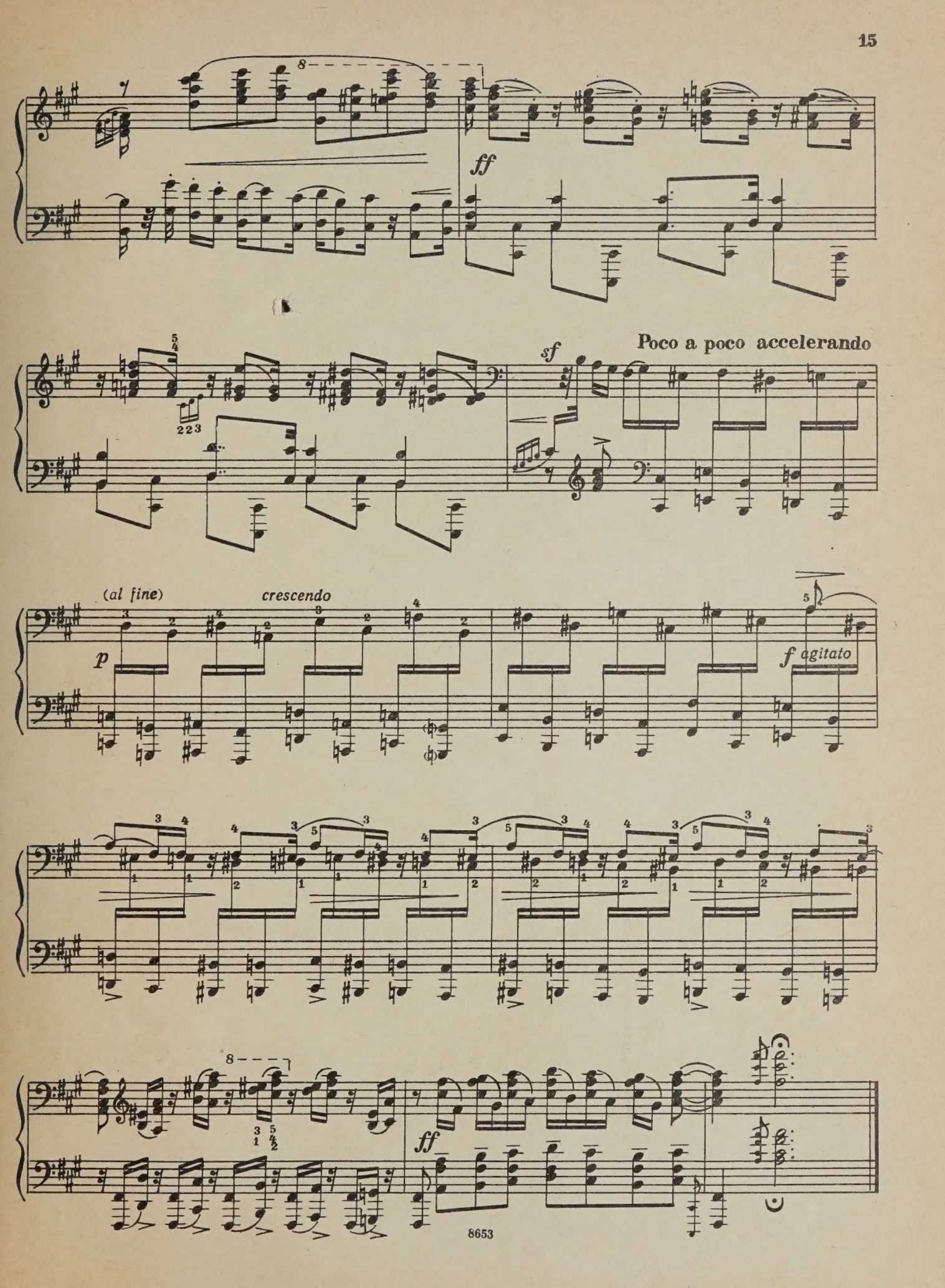
ff
sf
Poco a poco accelerando
(al fine)
crescendo
p
f agitato
ff

20 к.

*НИКОЛАЙ КАРЛОВИЧ МЕТНЕР*

ЧЕТЫРЕ СКАЗКИ

*для фортепиано*

Редактор Н. Колчевский Техн. редактор С. Буданова
Корректор А. Барискин

Подписано к печати 23/V-75 г. Формат бумаги 60×90 1/8. Печ. л. 2,0. Уч.-изд. л. 2,0. Тираж 9900 экз. Изд. № 8653. Т. п. № 421—75 г. Зак. 470. Цена 20 к. Бум. № 2.

Издательство «Музыка», Москва, Неглинная, 14

Московская типография № 6 «Союзполиграфпрома» при Государственном Комитете Совета Министров СССР по делам издательств, полиграфии и книжной торговли, Москва 109088, Южнопортовая ул., 24

$М\frac{90402-304}{026(01)-75}$ 421—75

PLEASE DO NOT REMOVE
CARDS OR SLIPS FROM THIS POCKET

UNIVERSITY OF TORONTO LIBRARY

M
25
M43
op.26
M8

Medtner, Nikolai Karlovich
Fairy tales, op. 26
Chetyre skazki

Music